

GENERAL NOTES:

1. ALL WORK AND MATERIALS SHALL COMPLY WITH THE MANUAL ON UNIFORM TRAFFIC CONTROL DEVICES, LATEST EDITION.
2. THE CONTRACTOR SHALL HAVE ALL SIGNS, DELINEATORS, AND BARRICADES PROPERLY INSTALLED PRIOR TO START OF EVENT.
3. ALL SIGNS SHALL BE REFLECTORIZED AND STANDARD SIZE.
4. CONES WILL BE 28" MINIMUM HEIGHT.
5. ALL TRAFFIC CONTROL DEVICES SHALL BE KEPT IN THEIR PROPER POSITION AT ALL TIMES AND SHALL BE REPAIRED, REPLACED, OR CLEANED AS NECESSARY TO PRESERVE THEIR APPEARANCE AND QUALITY.
6. LADOT/POLICE WILL DIRECT TRAFFIC IF NECESSARY.
7. THERE WILL BE NO INTERFERENCE WITH TRAFFIC SIGNALS OR CROSSWALKS.

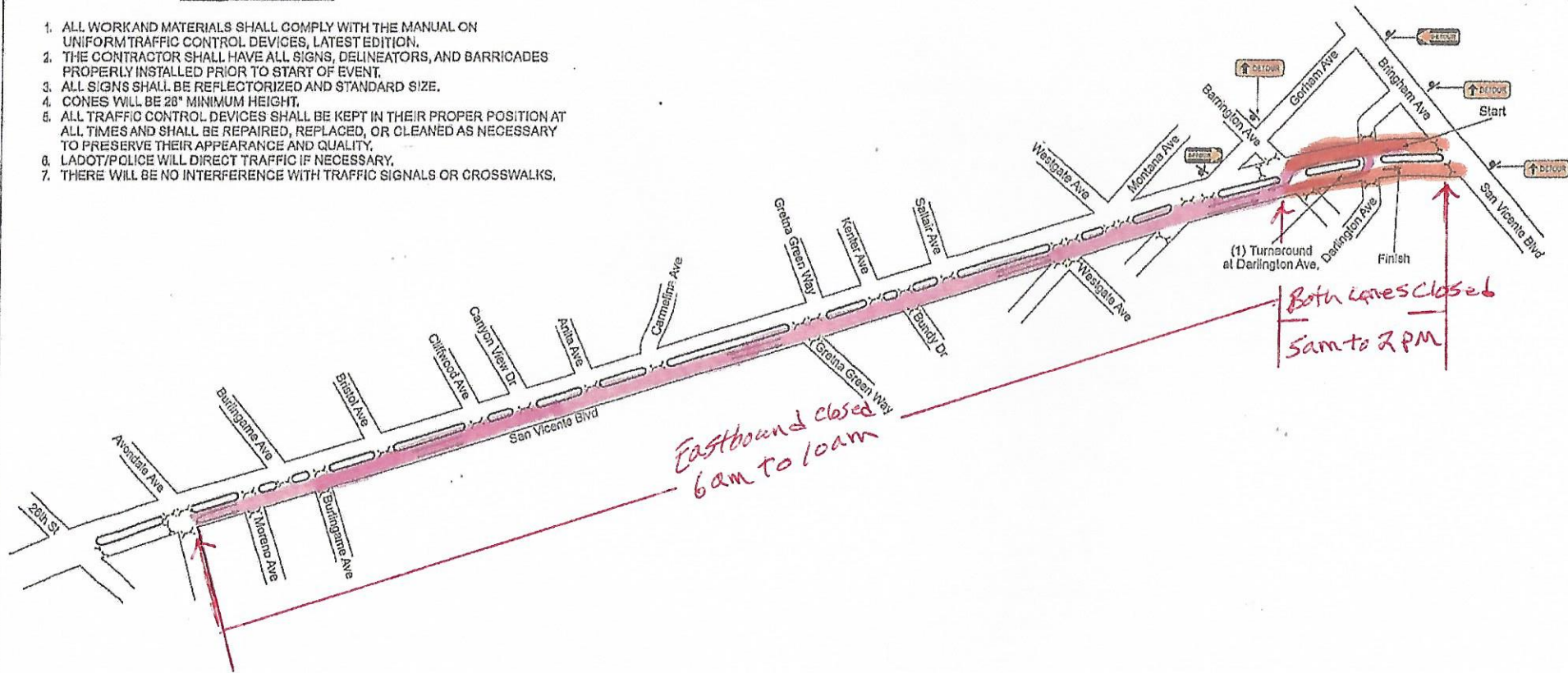

LEGEND:

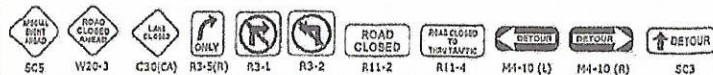

CONE
 SIGN
 TYPE 1 BARRICADE
 TYPE 1 BARRICADE W/ CAUTION TAPE
 MARATHON ROUTE

APPROVED BY	REVIEWED	DATE
ENGINEER	ISSUED	DATE

Brentwood 10K
 Traffic Control Plans
 Street/Lane Closures
 CITY OF LOS ANGELES

Sheet
 1
 of 8

Southern California
 Barricades
 5930 Lakeshore Dr.
 Cypress, CA 90630
 Office (714) 676-8460
 Fax (714) 252-9143